

977.332  
Com  
Combination atlas  
map of Ogle County,  
Illinois

83-446

MAY 0 1 1884 DATE DUE

977.332  
Com  
Combination atlas map  
of Ogle County, Illinois

83-446

MAY 0 1884	NOV 1 1884	OCT 4 1880
494	494	531
SEP 13 1884	NOV 15 1884	
494	400	

SEP 13 1884  
Hennrich  
Jensen  
Jensen

PLEASE DO NOT REMOVE  
THIS BOOK FROM THE  
LIBRARY.

BERTOLET MEMORIAL  
LIBRARY DISTRICT  
LEAF RIVER, ILLINOIS 61047

# COMBINATION ATLAS MAP OF OGLE COUNTY



Compiled, Drawn  
and Published From  
ILLINOIS.  
Personal Examinations  
and Surveys

By EVERTS, BASKIN and STEWART.

CHICAGO, ILL.

1872.

# TABLE OF CONTENTS.

## MAPS.

Map No.	Map Name	Page
1	State of Illinois	243
2	Ohio County	4
3	Eagle Point Township	6
4	Brookville	8
5	Brookville	14
6	Brookville	14
7	Brookville	14
8	Grand de Tour	20
9	Ohio County	20
10	Mount Morris	25
11	Marion	27
12	Leaf River	29
13	Rockvale	31
14	Oregon	33
15	Oregon	33
16	Oregon	33
17	Lafayette	35
18	Oregon	35
19	Oregon	35
20	Oregon	35
21	Oregon	35
22	Oregon	35
23	Oregon	35
24	Oregon	35
25	Oregon	35
26	Oregon	35
27	Oregon	35
28	Oregon	35
29	Oregon	35
30	Oregon	35
31	Oregon	35
32	Oregon	35
33	Oregon	35
34	Oregon	35
35	Oregon	35
36	Oregon	35

## LITHOGRAPHIC VIEWS.

1	Eagle Point	6
2	Brookville	8
3	Brookville	14
4	Brookville	14
5	Brookville	14
6	Brookville	14
7	Brookville	14
8	Brookville	14
9	Brookville	14
10	Brookville	14
11	Brookville	14
12	Brookville	14
13	Brookville	14
14	Brookville	14
15	Brookville	14
16	Brookville	14
17	Brookville	14
18	Brookville	14
19	Brookville	14
20	Brookville	14
21	Brookville	14
22	Brookville	14
23	Brookville	14
24	Brookville	14
25	Brookville	14
26	Brookville	14
27	Brookville	14
28	Brookville	14
29	Brookville	14
30	Brookville	14
31	Brookville	14
32	Brookville	14
33	Brookville	14
34	Brookville	14
35	Brookville	14
36	Brookville	14

## REFERENCES.

1	Proposed Railroads—Vergeshlagne Bahn Wege	---
2	Stone Quarries—Stein Brüche	---
3	Lime Kilns—Kalk Ofen	---
4	Orchards—Obstgarten	---
5	Timber—Holz	---
6	Swamp—Sumpf	---
7	Creeks—Bäche	---

Scale, 2 inches to the mile.

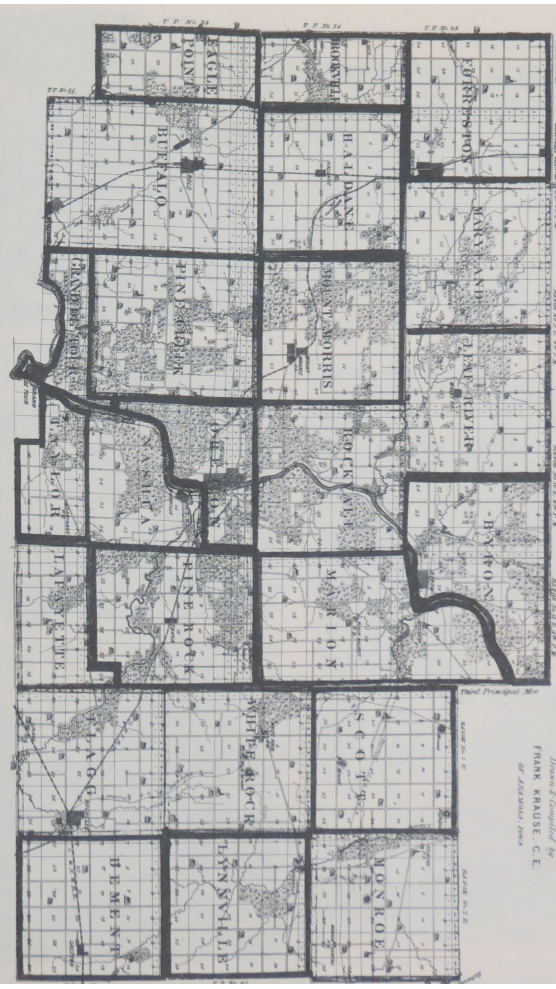

HERRING & COMPANY  
 CHICAGO, ILL.  
 1880

Drawn & Compiled by  
 FRANK KRAUSE, C.E.  
 of Jackson, Mo.

34 July



# MAP OF BROOKVILLE TOWNSHIP

T. P. 24 RANGE No. 7 E. OF 4 P. M.

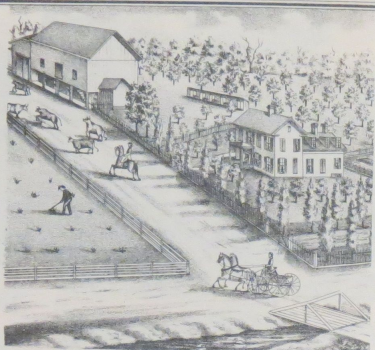
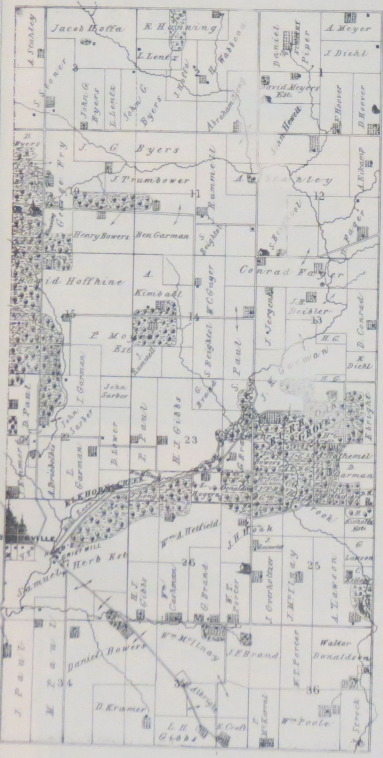

RES OF JOHN K. GARMAN  
SEC 24 BROOKVILLE T.P. 24 R. 7 E. 4 P. M.

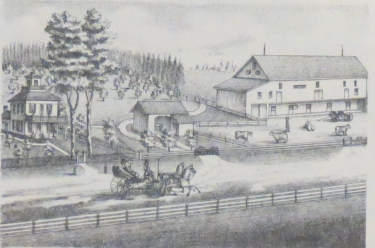

RES OF DANIEL FAGER, ESQ.  
SEC 24 BROOKVILLE T.P. 24 R. 7 E. 4 P. M.



RES OF CHAS. M. CULLOUGH  
BROOKVILLE DELEG. ILL.

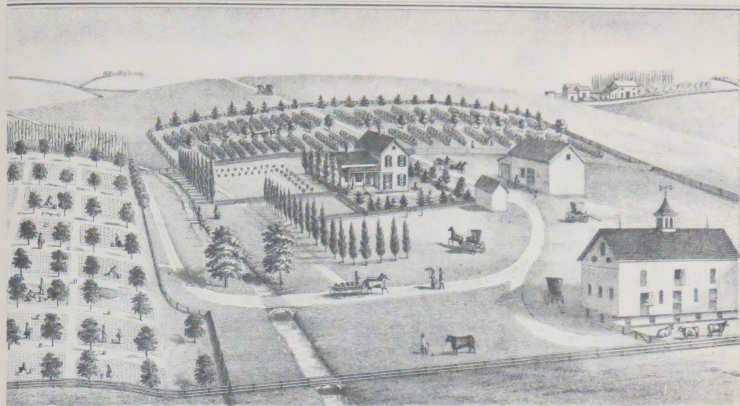

RES AND NURSERY OF DANIEL J. PIPER  
SEC 1 BROOKVILLE T.P. 24 R. 7 E. 4 P. M.

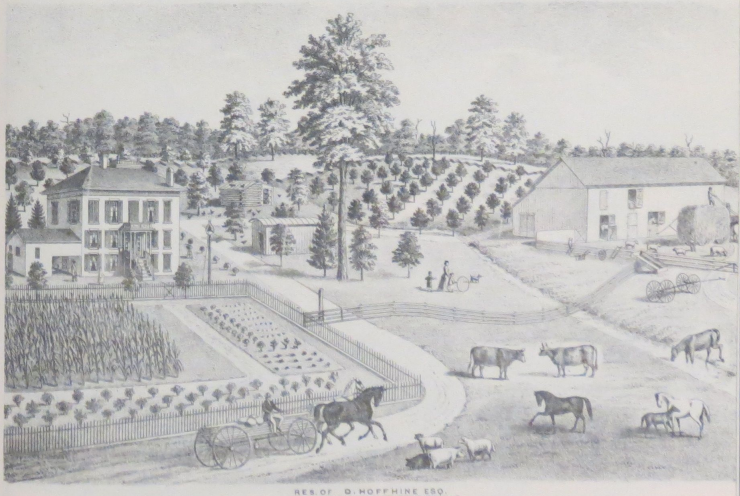

RES OF G. HOFFHINE, ESQ.  
SEC 12 BROOKVILLE T.P. 24 R. 7 E. 4 P. M.



PROPERTY OF SAMUEL HERS, DECEASED  
BRADFORD CO. N.H.

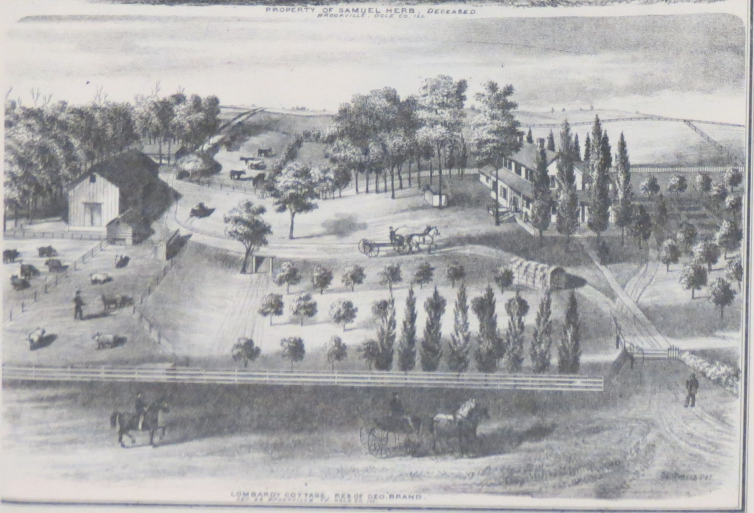

LEWIS' COTTAGE, RES OF GEO. BRAND

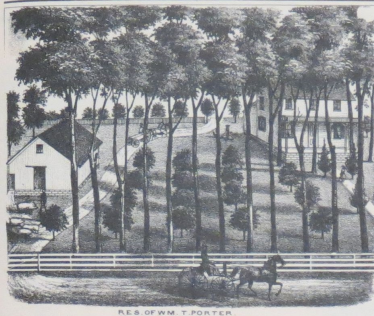

RES. OF WM. T. PORTER  
SEC. 14 BRADFORD CO. N.H.

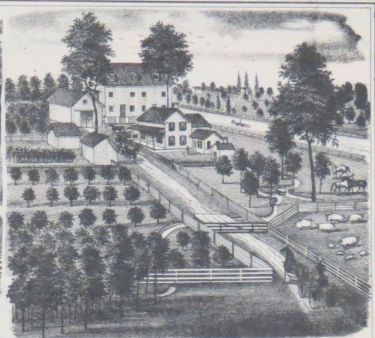

RES. OF WM. MILLNAT  
SEC. 20 BRADFORD CO. N.H.

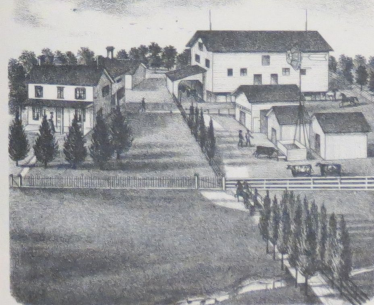

RES. OF SAMUEL LONG  
SEC. 14 BRADFORD CO. N.H.



RES. OF EMANUEL STOVER  
SEC. 24 BRADFORD CO. N.H.

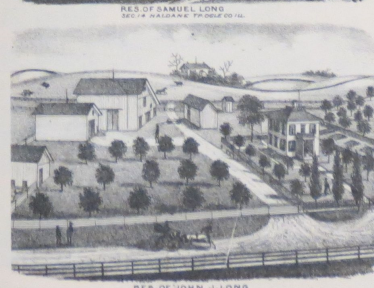

RES. OF JOHN J. LONG  
SEC. 14 BRADFORD CO. N.H.

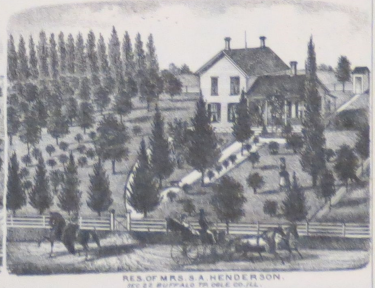

RES. OF MRS. S. A. HENDERSON  
SEC. 22 BRADFORD CO. N.H.

# MAP OF FORRESTON TOWNSHIP

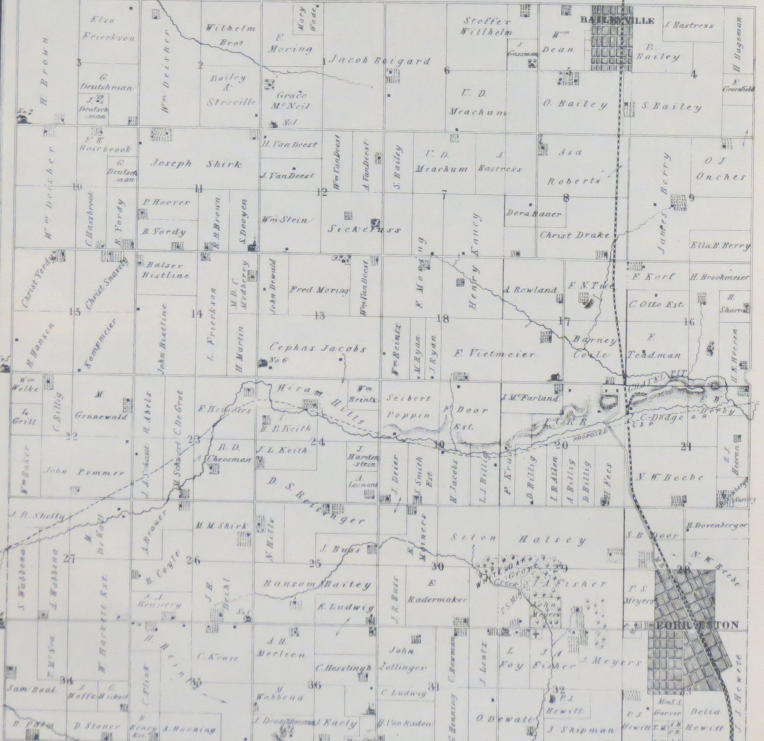

**FRACTIONAL LOTS, FORRESTON TOWNSHIP.**

Section	Lot	Area	Owner
1	1	1/4	Wm. Brown
	2	1/4	Wm. Brown
	3	1/4	Wm. Brown
	4	1/4	Wm. Brown
2	1	1/4	Wm. Brown
	2	1/4	Wm. Brown
	3	1/4	Wm. Brown
	4	1/4	Wm. Brown
3	1	1/4	Wm. Brown
	2	1/4	Wm. Brown
	3	1/4	Wm. Brown
	4	1/4	Wm. Brown
4	1	1/4	Wm. Brown
	2	1/4	Wm. Brown
	3	1/4	Wm. Brown
	4	1/4	Wm. Brown

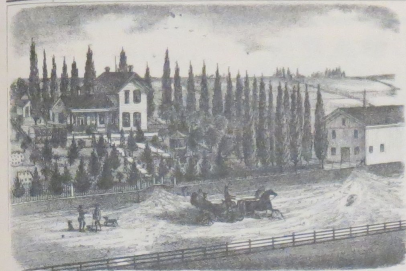

RES. OF DAVID RESINER

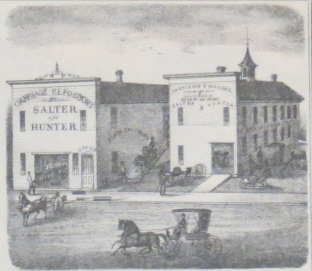

CARRIAGE & WAGON MANUFACTORY, SALTER & HUNTER, FORRESTON, ILL.

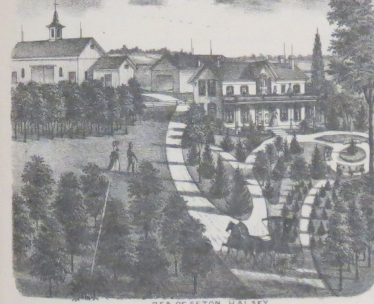

RES. OF ELTON HALEY

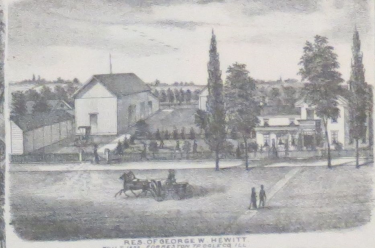

RES. OF GEORGE W. FEMITT



RES. OF MRS. CLARA HACKETT



REFORMED CHURCH, U.S. FORRESTON, ILL.





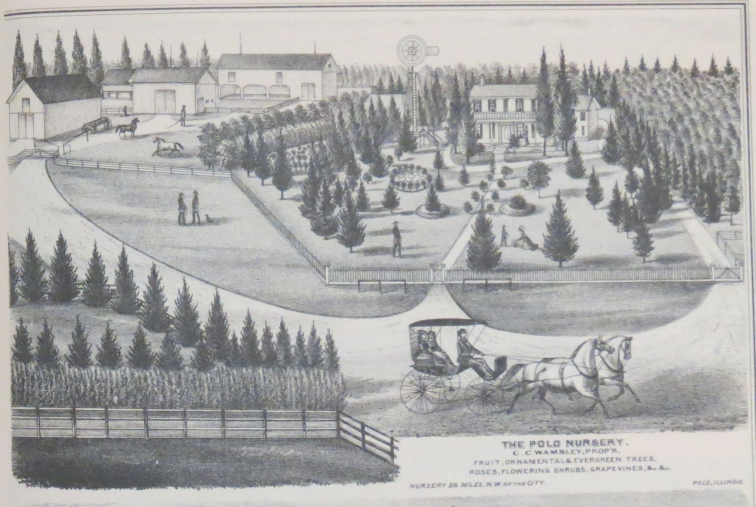
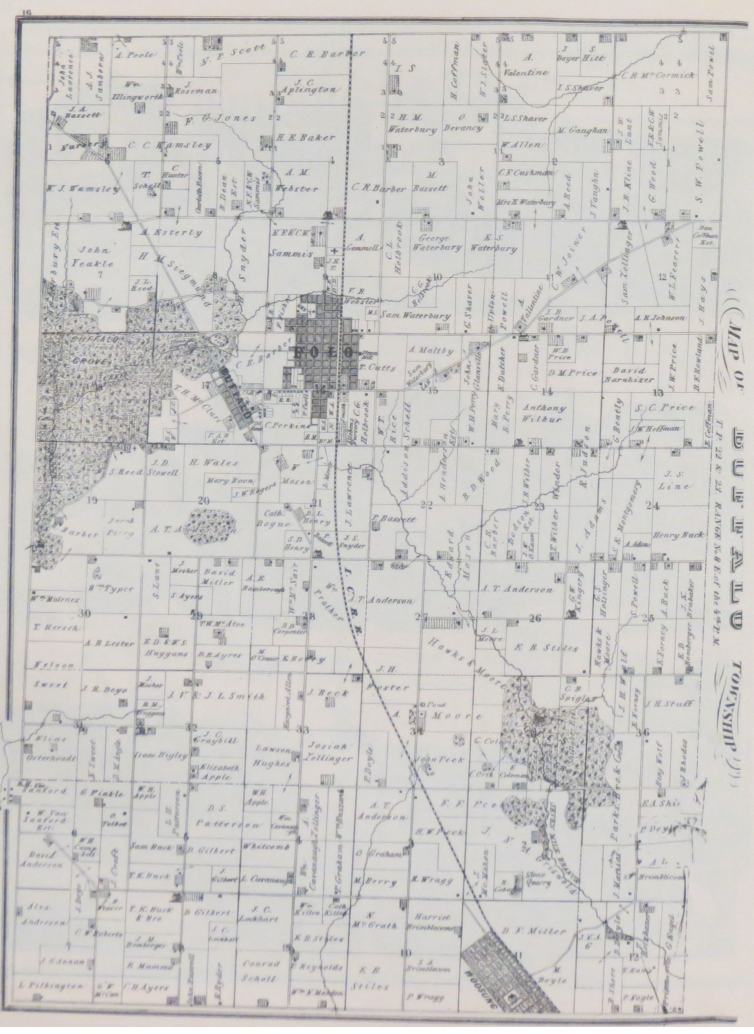

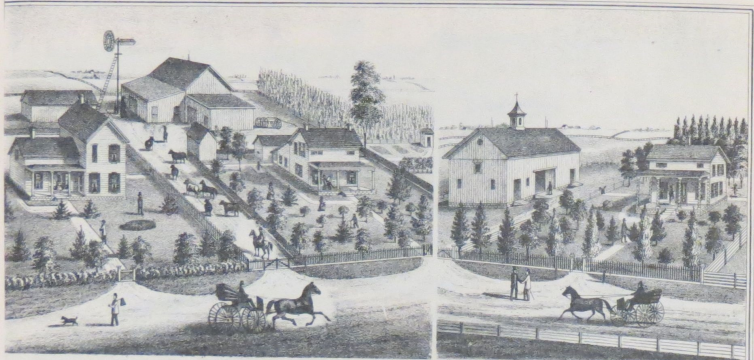

RES. OF B. D. WOOD  
SEC. 43 BUFFALO TR. COLE CO. ILL.

RES. OF J. C. APLINGTON  
SEC. 4 BUFFALO TR. COLE CO. ILL.



RES. OF HAWKS & MOORE  
BREEDERS AND DEALERS IN THOROUGH BRED CARRIAGE HORSES AND POLAND, CHINA HOGS. SEC. 27 BUFFALO TR. COLE CO. ILL.

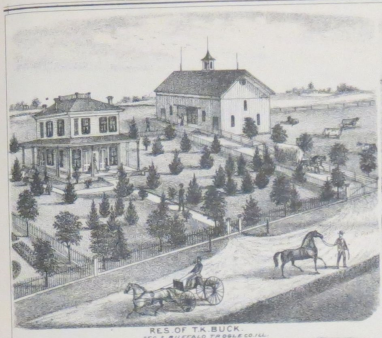

RES. OF T. A. BUCK  
SEC. 2 BUFFALO TR. COLE CO. ILL.

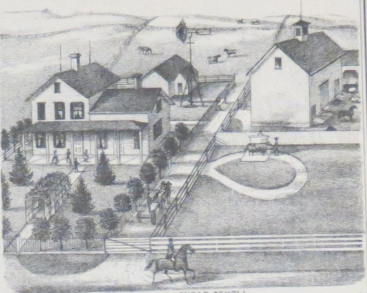

RES. OF CONRAD SCHOLL  
SEC. 2 BUFFALO TR. COLE CO. ILL.



RES. OF AMOS F. MOORE  
SEC. 35 BUFFALO TR. COLE CO. ILL.



RES. OF WM. J. WARELL  
SEC. 20 BUFFALO TR. COLE CO. ILL.



RES. OF N. F. SAMMIS  
SEC. 6 BUFFALO TR. COLE CO. ILL.

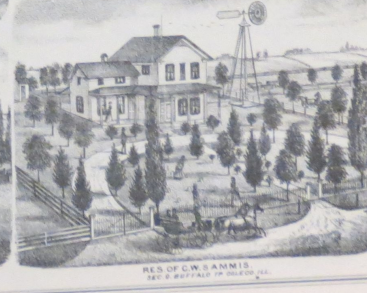

RES. OF C. W. SAMMIS  
SEC. 2 BUFFALO TR. COLE CO. ILL.