

MAP OF GRAND DE TOUR TOWNSHIP

T.P. 22 RANGE No. 9 E & 4TH P.M.

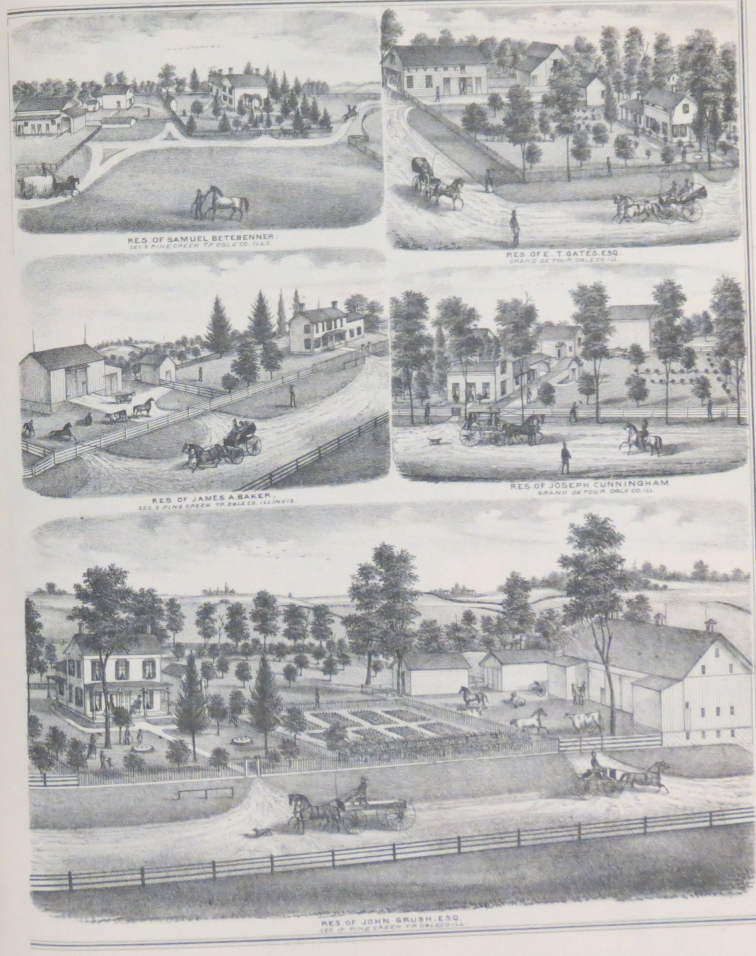
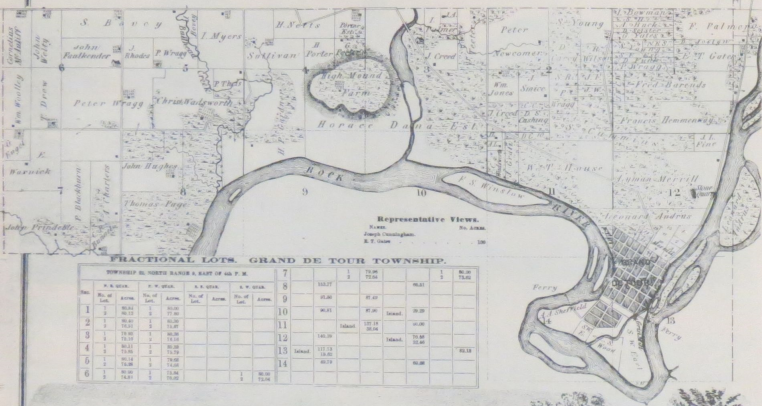

MAP OF PINE CREEK TOWNSHIP

SECTION 36 EAST & 1st 2nd 3rd 4th 5th 6th 7th 8th 9th 10th

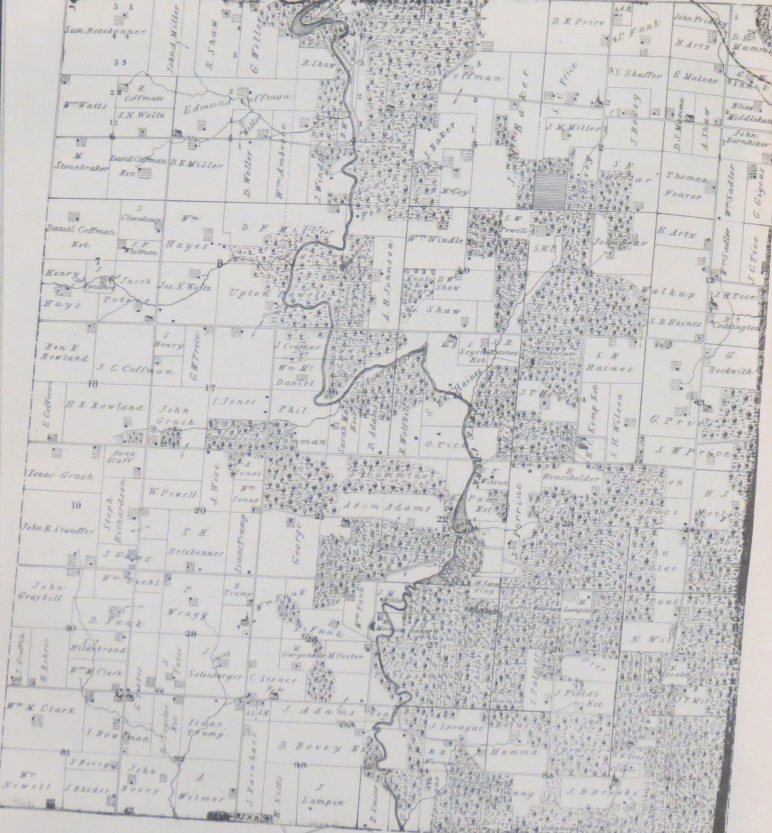

FRACTIONAL LOTS, PINE CREEK TOWNSHIP.

Section	Lot No.	Owner	Acres	Value	Remarks
36	1	John Perry	100	10000	
36	2	John Perry	100	10000	
36	3	John Perry	100	10000	
36	4	John Perry	100	10000	
36	5	John Perry	100	10000	
36	6	John Perry	100	10000	
36	7	John Perry	100	10000	
36	8	John Perry	100	10000	
36	9	John Perry	100	10000	
36	10	John Perry	100	10000	
36	11	John Perry	100	10000	
36	12	John Perry	100	10000	
36	13	John Perry	100	10000	
36	14	John Perry	100	10000	
36	15	John Perry	100	10000	
36	16	John Perry	100	10000	
36	17	John Perry	100	10000	
36	18	John Perry	100	10000	
36	19	John Perry	100	10000	
36	20	John Perry	100	10000	
36	21	John Perry	100	10000	
36	22	John Perry	100	10000	
36	23	John Perry	100	10000	
36	24	John Perry	100	10000	
36	25	John Perry	100	10000	
36	26	John Perry	100	10000	
36	27	John Perry	100	10000	
36	28	John Perry	100	10000	
36	29	John Perry	100	10000	
36	30	John Perry	100	10000	
36	31	John Perry	100	10000	
36	32	John Perry	100	10000	
36	33	John Perry	100	10000	
36	34	John Perry	100	10000	
36	35	John Perry	100	10000	
36	36	John Perry	100	10000	

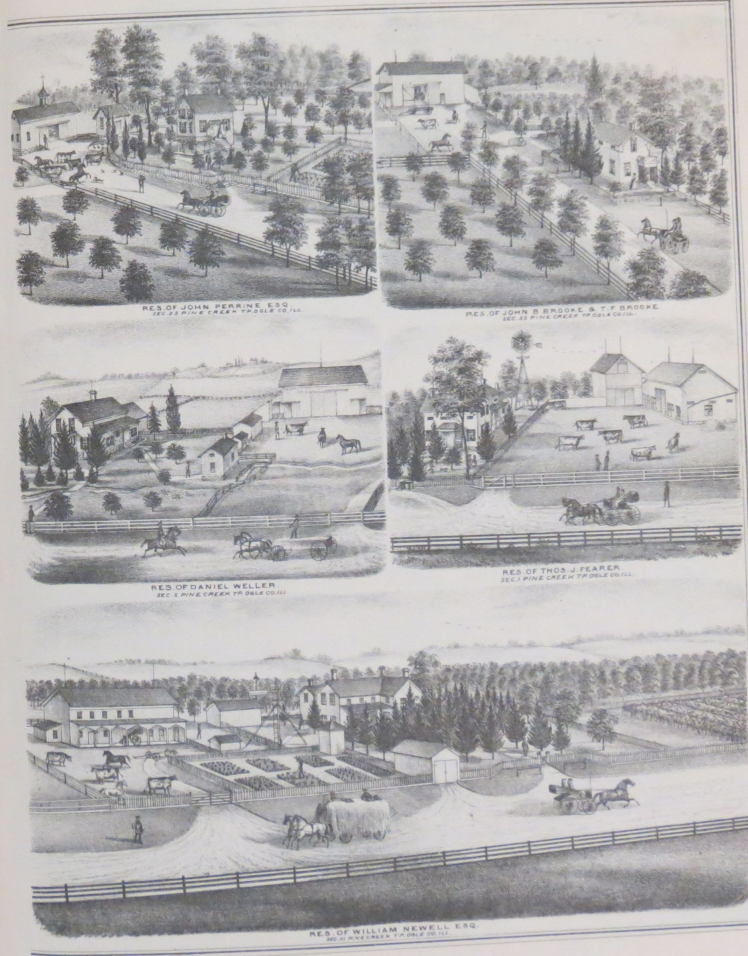

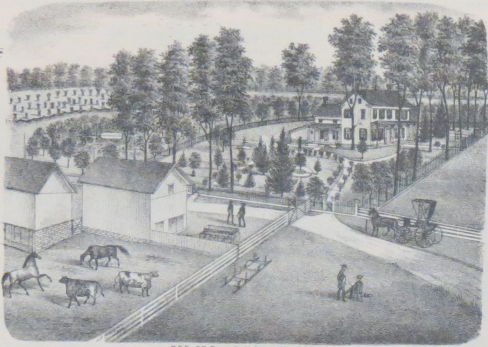

RES. OF D. J. FINCKNEY, ESQ.
1857. MOUNT MORRIS, ILL.

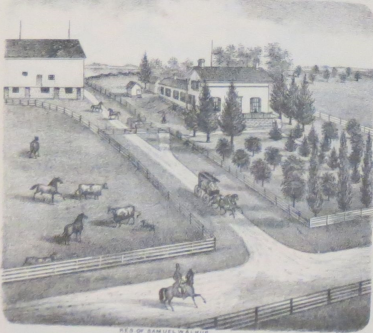

RES. OF DANIEL H. HALL, ESQ.
1857. MOUNT MORRIS, ILL.



SILVER SPRING, ILL. 1857. RES. OF W. W. WOODS, ESQ.



BLAIRS HOTEL
MOUNT MORRIS, ILL. 1857.



RES. OF BENJAMIN SWINLEY
1857. MOUNT MORRIS, ILL.

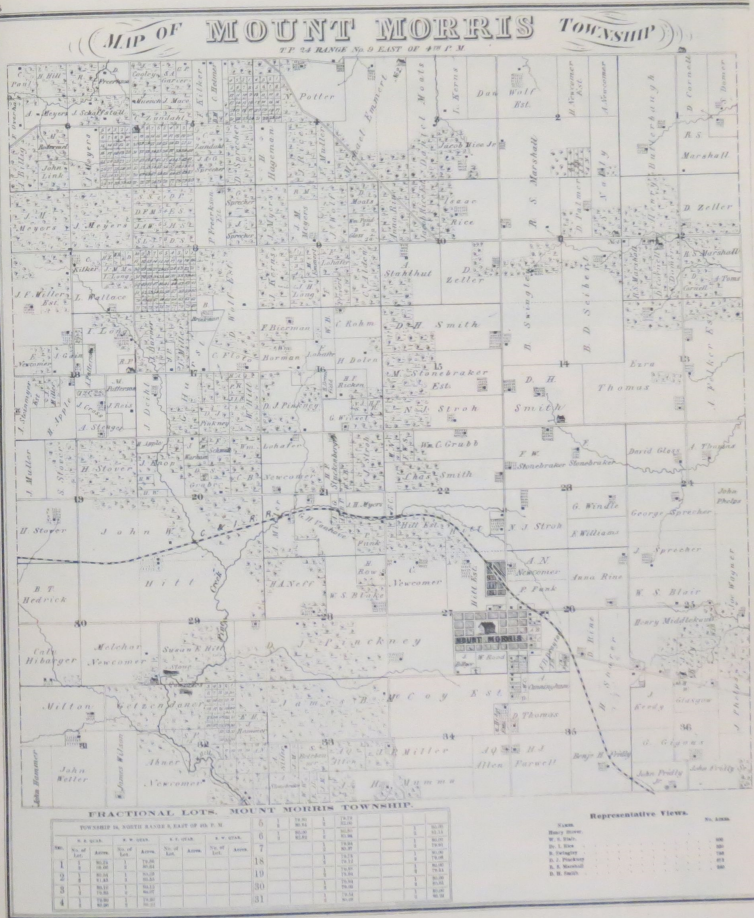

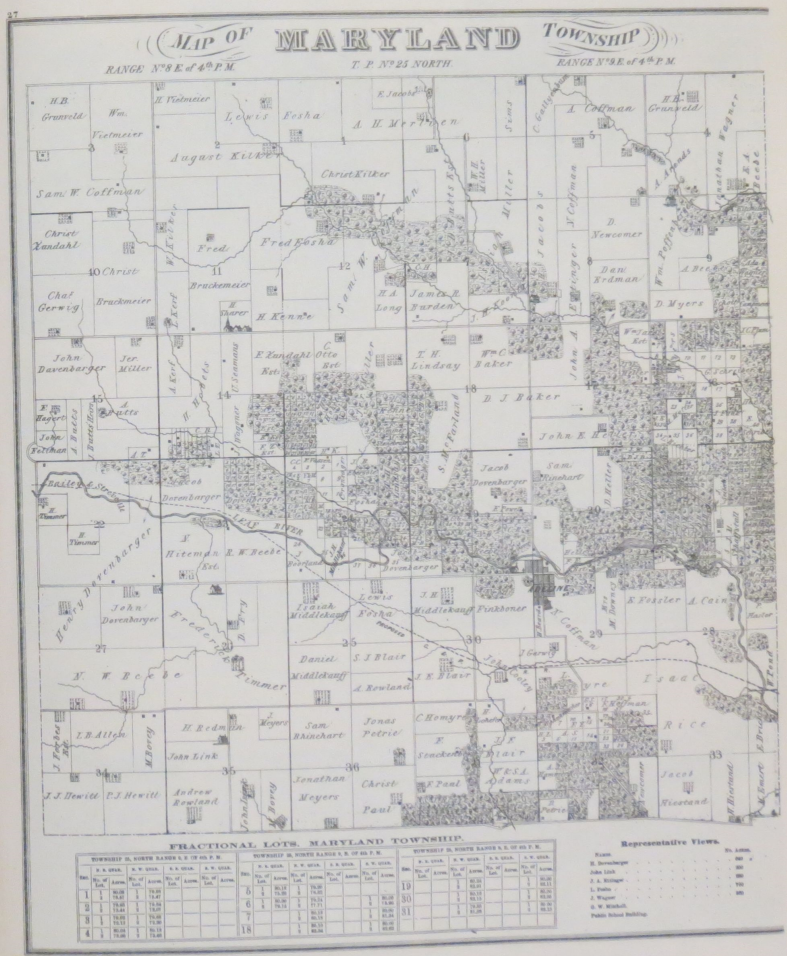

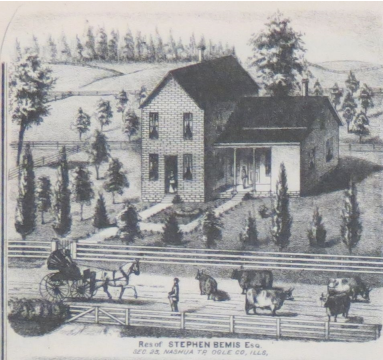

RES. OF STEPHEN DEMIS ETC.
SEC 28 MARSHALL TO DALE CO. ILL.

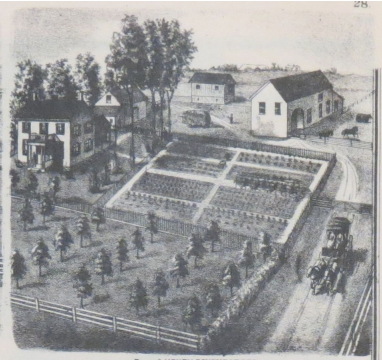

RES. OF HENRY GOEBENBARGER.
SEC 27 MARSHALL TO DALE CO. ILL.

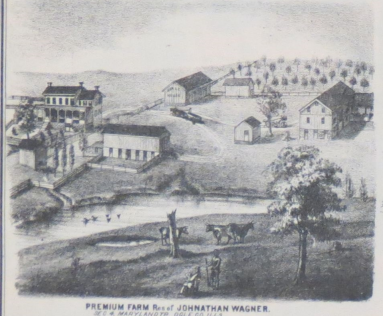

PREMIUM FARM RES. OF JONATHAN WAGNER.
SEC 24 MARSHALL TO DALE CO. ILL.

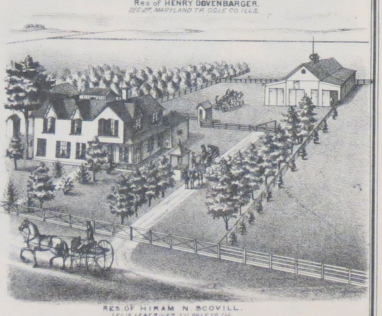

RES. OF HIRAM W. BODVILL.
SEC 18 MARSHALL TO DALE CO. ILL.

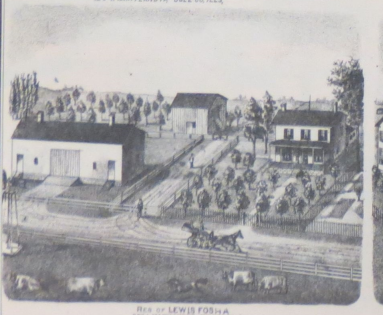

RES. OF LEWIS FOSBROOK.
SEC 27 MARSHALL TO DALE CO. ILL.

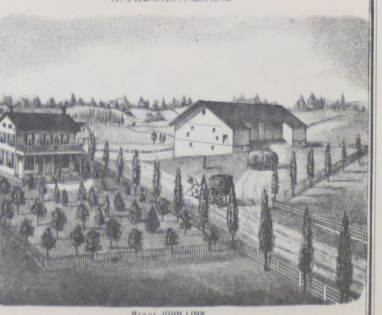

RES. OF JOHN LINK.
SEC 18 MARSHALL TO DALE CO. ILL.

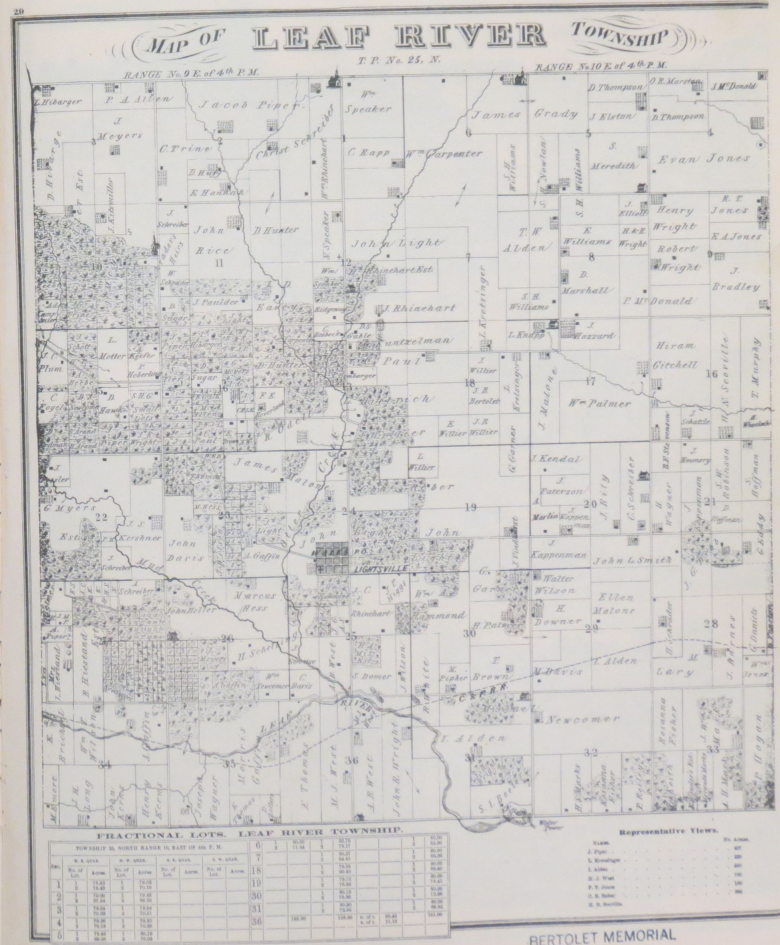

BERTOLET MEMORIAL LIBRARY DISTRICT

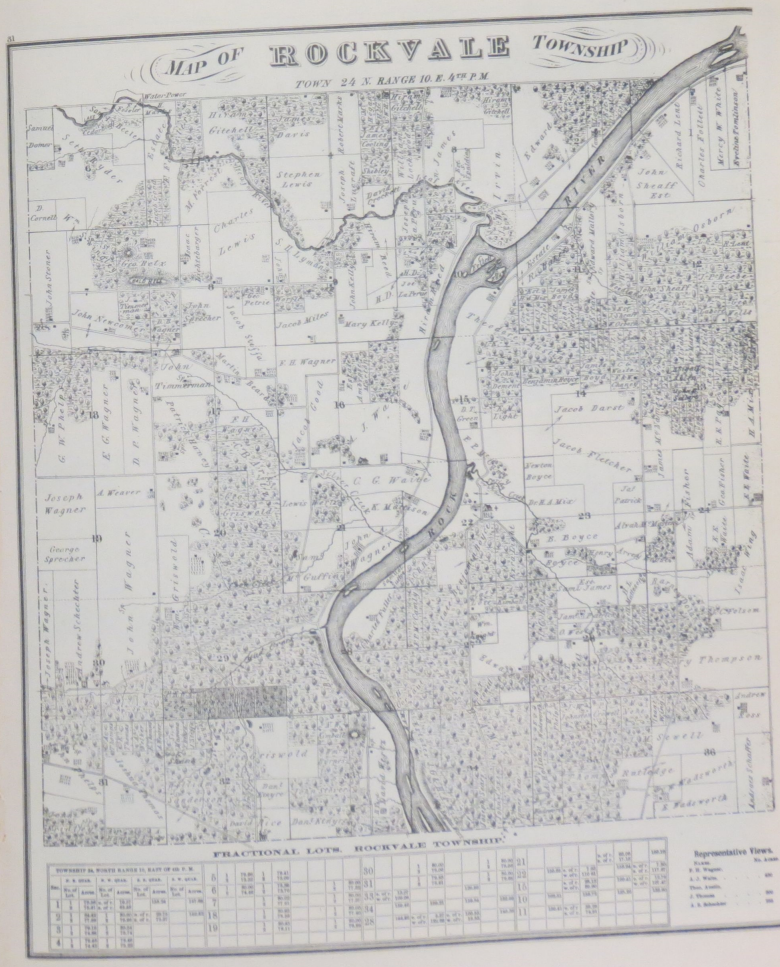
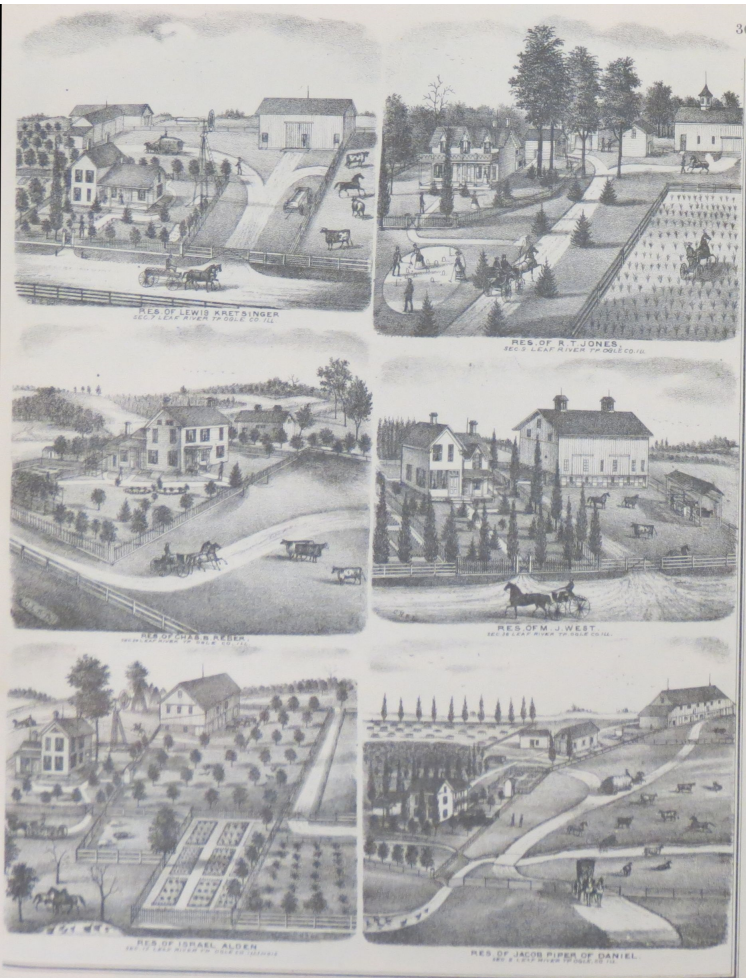

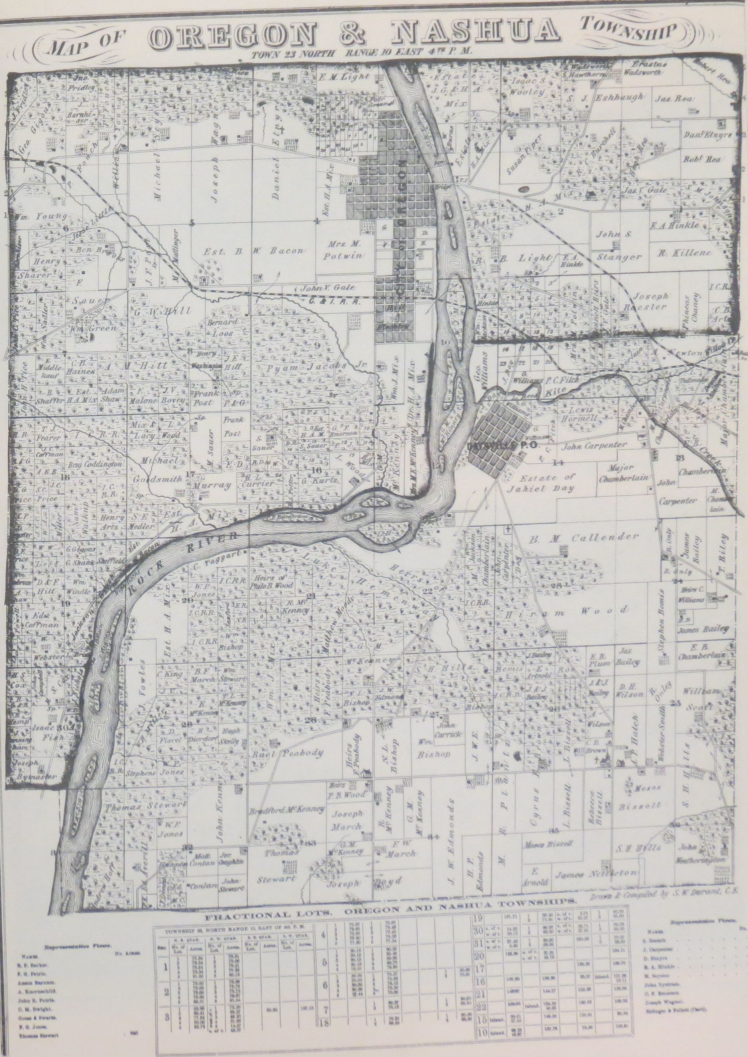
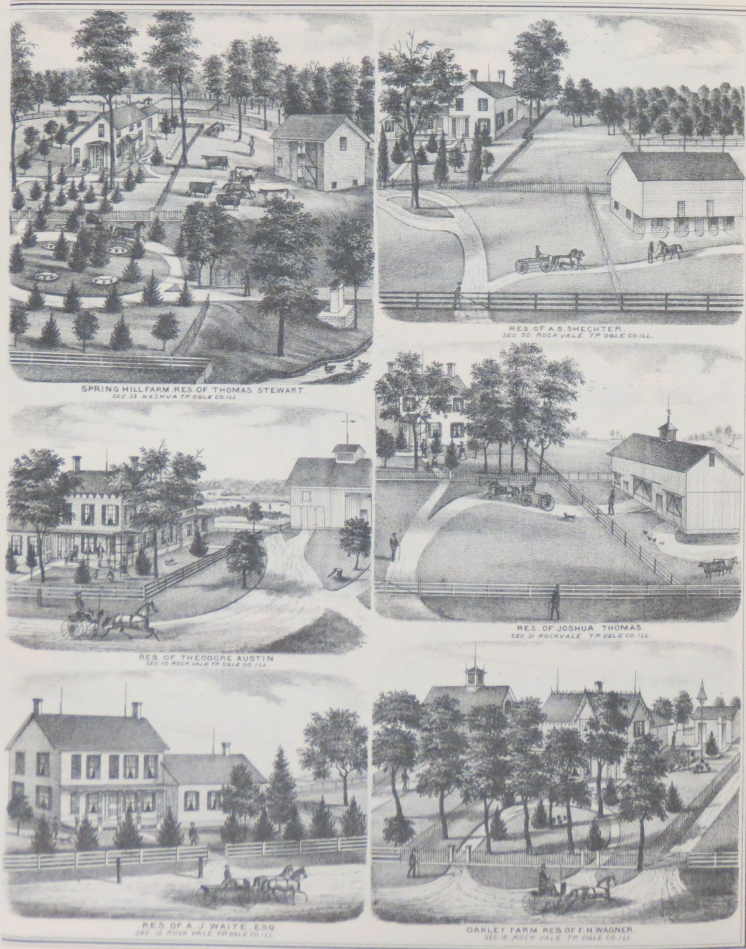

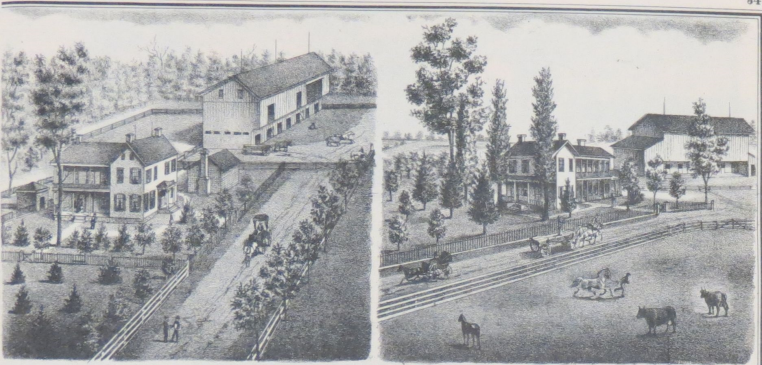

RES. OF MICHAEL BEVSTADERS
SEC. 7 DRESDEN TWP. DALE CO. ILL.

RES. OF DANIEL ETNYRE
SEC. 6 DRESDEN TWP. DALE CO. ILL.

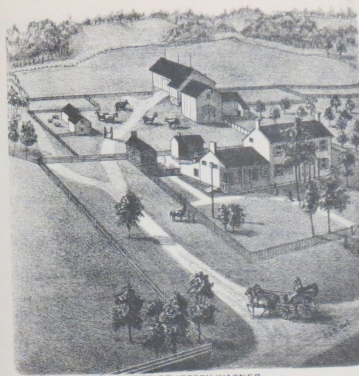

RES. OF JOSEPH WAGNER
SEC. 7 DRESDEN TWP. DALE CO. ILL.



RES. OF EDWIN A. HINCKLE
SEC. 7 DRESDEN TWP. DALE CO. ILL.



RES. OF JOHN CARPENTER
SEC. 18 DRESDEN TWP. DALE CO. ILL.



RES. OF JOHN A. ETTINGER
SEC. 2 DRESDEN TWP. DALE CO. ILL.

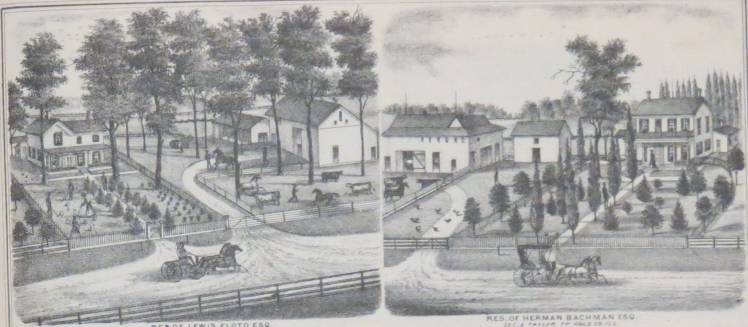
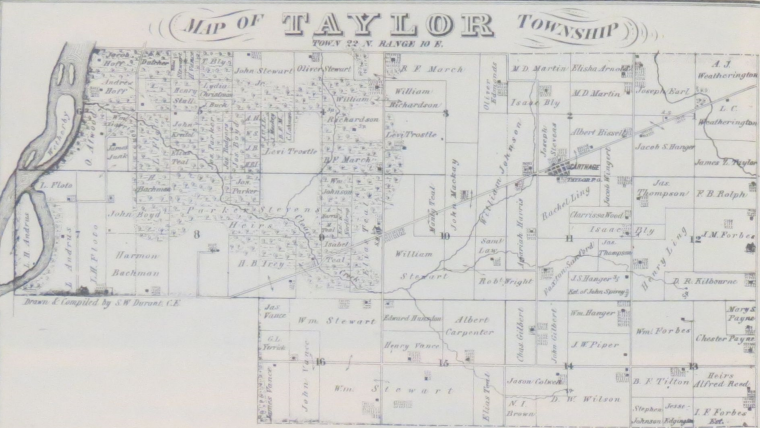

MAP OF LAFAYETTE TOWNSHIP

TOWN 22 N RANGE 11 E.

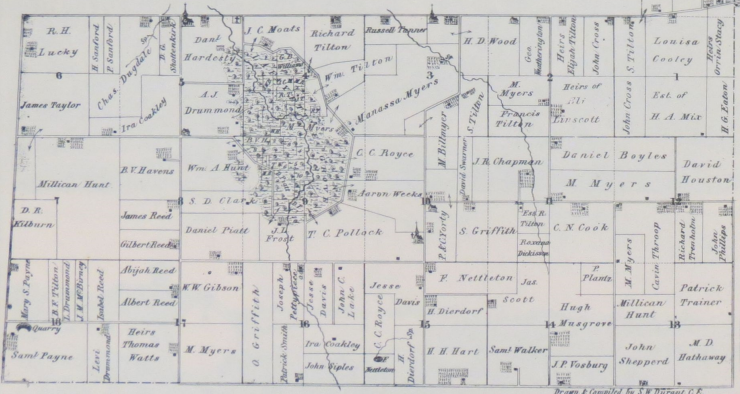

Drawn & Compiled by S. W. Dinsart, C.E.

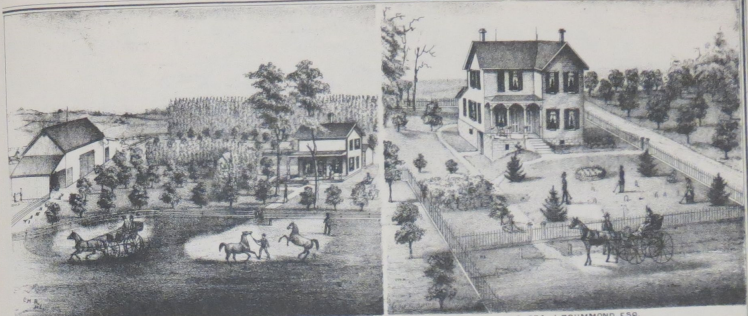

RES. OF ISAAC BLY, ESQ.
SEC. 17 TOWNSHIP 22 RANGE 11 E.

RES. OF A. J. DRUMMOND, ESQ.
SEC. 2 LAFAYETTE TOWNSHIP RANGE 11 E.



RES. OF J. H. HUNT, ESQ.
SEC. 10 LAFAYETTE TOWNSHIP RANGE 11 E.

RES. OF S. W. HUNT, ESQ.
SEC. 11 LAFAYETTE TOWNSHIP RANGE 11 E.



WILLOW FARM RES. OF JOHN R. CHAPMAN
SEC. 17 LAFAYETTE TOWNSHIP RANGE 11 E.